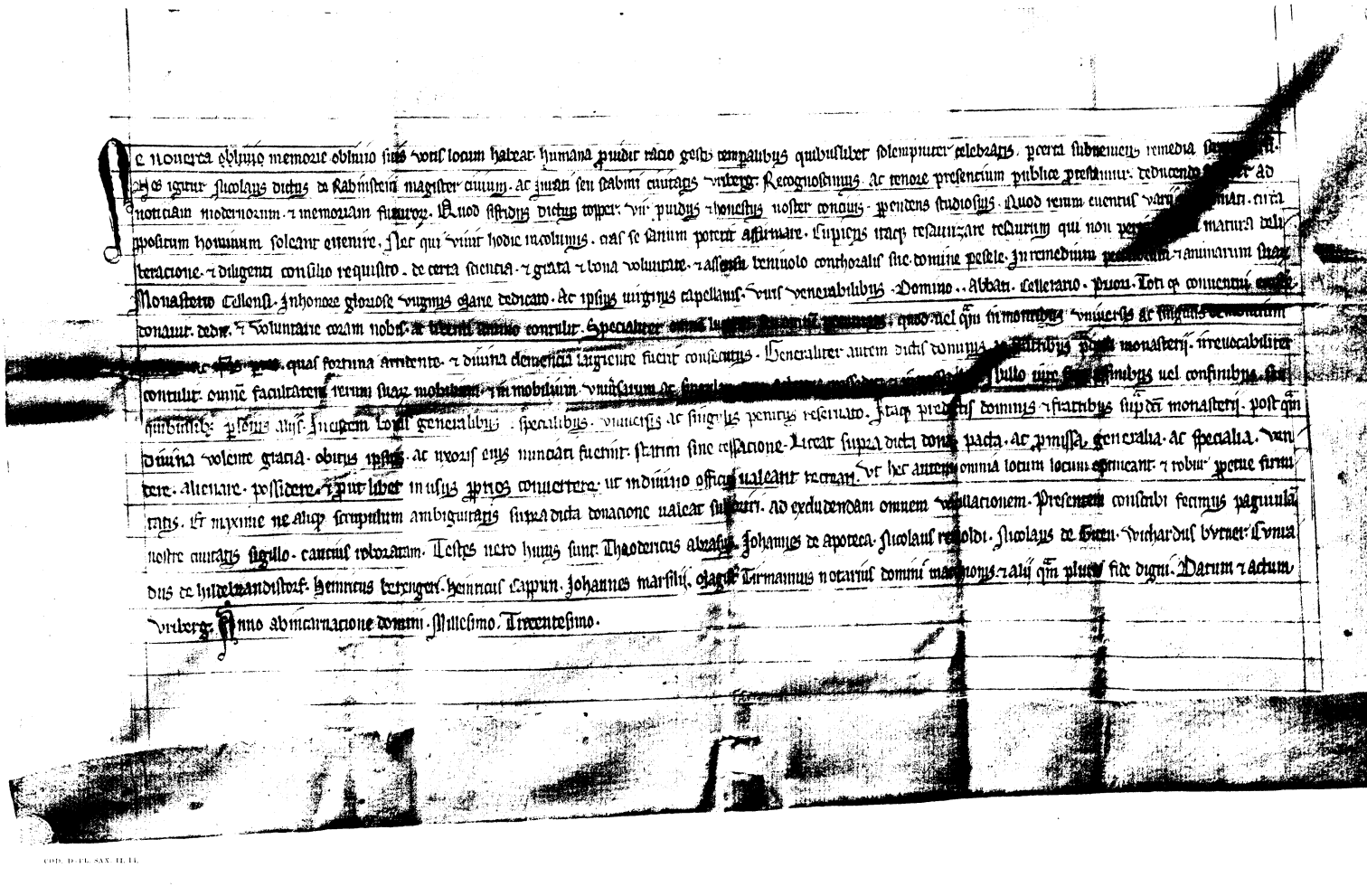

Ne nouerca oblivio memorie obtuso suis vnis locum haberet humana prudentia gesta temporibus quibuslibet solempniter celebratis, peccata subnectens remedia [illegible]
Hos igitur Nicolaus dictus de Rabenstein magister ciuium, ac iuratus seu iurati ciuitatis Vriberg Reverendissimus ac venere presentium publice prestamus tradiscendo [illegible] ad
noticiam modernorum et memoriam futurorum. Quod istiusdem dictus typer vir prudens honestus noster conuicus pendens studiosius. Quod rerum euentus varius [illegible] [illegible] circa
prosperum hominum solent euenire. Nec qui viuit hodie inuolutus, cras se sanum potest affirmare. Cupiens itaque resarcizare reducium qui non [illegible] maturo deliberacione et diligenti consilio requisito, de certa scientia et gratia et bona voluntate et assensu [illegible] [illegible] [illegible]